

**Irsshad J. Quazi**

Chartered Engineer,  
Approved Valuer, FIV, Cat – I/F-2539  
M. Tech Civil (Structural)

**Office address**

1 st Floor Hora Complex, Near Prabhat  
Talkies, Jaistambh Chowk, Gondia  
Mob.No. 98226 43439

**SUMMARY SHEET**

**NAME OF WORK:-** PROPOSED CONSTRUCTION OF GODOWN SHED FOR "SILVER STONE FARMER PRODUCER COMPANY LTD." SITUATED AT VANSADI, PO-VANSADI, GUT NO-62/2 TQ. KORPANA DIST. CHANDRAPUR

(Capacity 1080 MT. & Built up area = 626.40 Sqmt.)

Sr. No.	<u>DESCRIPTION</u>	<u>PERCENTAGE</u>	<u>AMOUNT</u>
1	Estimate Cost (Godown)	As Per Estimate	8771774.05
2	Internal Road Work	L.S.	391095.00
3	Add For Electrification	5%	438588.70
4	Add For Royalty/Rate Analysis Charge	5%	438588.70
5	Add For Lab Testing Charges	As Per Calculations	45013.50
6	Total Cost	:-	10085059.96
	Add 18% for GST Charge		1815310.79
	Total	Rs.	<b>11900370.75</b>
7	Add 0.5% For Insurance	:-	595018.54
	Add Contengency		<b>325021.12</b>
	Total Amount	Rs.	<b>12820410.41</b>
	Say	Rs.	<b>1,28,20,400/-</b>

**(Rs. One Crore Twenty Eight Lac Twenty Thousand & Four Hundred Only.)**

Note - The Estimate Is Based on S.S.R. 2022-23

  
**QUAZI ASSOCIATES**  
**IRSSHAD J. QUAZI**  
M. TECH STRUCTURE (CIVIL) FIV,AIV  
Govt. Approved Valuer Cat No.I/f-2539  
LIC. No.-ADTP/GONDIA/ER/15

**Irsshad J. Quazi**

Chartered Engineer,

Approved Valuer, FIV,Cat – I/F-2539

M. Tech Civil ( Structural )

Office address

1 st Floor Hora Complex, Near Prabhat

Talkies, Jaistambh Chowk, Gondia

Mob.No. 98226 43439

---

ORIGINAL/ DUPLICATE

## ESTIMATE

Name of Work

PROPOSED CONSTRUCTION OF GODOWN  
SHED FOR "SILVER STONE FARMER PRODUCER  
COMPANY LTD." SITUATED AT VANSADI, PO-  
VANSADI, GUT NO-62/2  
TQ. KORPANA DIST. CHANDRAPUR

CAPACITY OF GODOWN : - 1080 MT.

BUILT UP AREA 626.40 SQM. (6742.56 SQFT.)

ESTIMATE COST Rs. 1,28,20,400/-

*(Rs. One Crore Twenty Eight Lac Fifty Twenty Thousand &  
Four Hundred Only.)*

**ABSTRACT SHEET**

**NAME OF WORK :-** PROPOSED CONSTRUCTION OF GODOWN SHED FOR "SILVER STONE FARMER PRODUCER COMPANY LTD." SITUATED AT VANSADI, PO-VANSADI, GUT NO-62/2 TQ. KORPANA DIST. CHANDRAPUR (Capacity 1080 MT. & Built up area = 626.40 Sqmt.)

Sr.No.	PARTICULARS	UNIT	QTY	RATE	AMOUNT
1	Excavation for foundation earth, soils of all types, sand, gravel & soft murum, including removing the excavation material up to a distance of 50 m ..... and necessary back filling, raming, watering, including shoring & strutting as necessary complete.SSR No. 21.01, Page No. 153	Cum	215.016	239.00	51388.82
2	Providing and laying in situ cement concrete in 1:4:8 of trap/granite/quartzite/gneiss metal for foundation and .....for rendering uneven and honey combed surface only. Newly laid concrete shall be covered by gunny bag, plastic, tarpaulin etc.SSR No. 24.01, Page No. 175	Cum	70.551	5538.00	390713.32
3	Providing and laying in situ/Ready Mix cement concrete M20 of trap/granite/quartzite/gneiss metal for R.C.C. workin foundations like raft, strip foundations, grillage and footings of R.C.C. columns and steel stanchionsetc. including bailingout water, Steel centering formwork, laying/pumping coverblocks, compaction and curing roughening the surface if special finishist obeprovided (Excluding reinforcement and structural steel) etc. complete, with fully automatic microprocessor based PLC with SCADA enabledre versible Drum Typemixer/concrete Batchmixplant (Panmixer) etc. complete. With fine aggregate (Crushed sand VSI Grade) . SSR No. 25.11, Page No. 178	Cum	20.925	7104.00	148651.20

4	<p>Providing and laying Castinsitu/ Ready Mix cement concrete M-20 of trap/ granite/ quartzite/ eissmetal for R.C.C. column sasper detailed design sand drawing oras directed including steel centering, formwork, coverblocks, laying/ pumping, compaction finishing the formed surface swithcemen tmortar 1:3 of sufficient minimum thickness to givea smooth and even surface orroughening if special finishis to be provided and curing etc. complete, (Excluding reinforcement and structural steel). with fully automatic microprocessor based PLC with SCADA enabled reversible Drum Type mixer/ c oncrete Batch mix plant (Pan mixer) etc. complete. With fine aggregate (Crushed sand VSI Grade).SSR No. 25.31, Page No. 179</p>	Cum	49.383	13783.00	680645.89
5	<p>Providing and laying Cast in situ / Ready Mix cement concrete M20 of trap/ granite/ quartzite/ gneiss metal for R.C.C. beam sand lintels as per detailed design sand drawing soras directed including steel centering, ormwork, coverblocks, laying/ pumping, compaction and roughening the surface if specia finishis to be provided and curing etc. complete. (Excluding reinforcement and structural steel). with fully automatic microprocessor based PLC with SCADA enabled reversible Drum Typemixer/ concrete Batch mix plant (Pan mixer) etc. complete. With fine aggregate (Crushed sand VSI Grade).ssr item no. 25.50, Page No. 181</p>	Cum	18.909	12269.00	232000.04

6	Providing second class Burnt Brick masonry with conventional /I.S. type brick since cement mortar 1:6 in foundation and plinth of inner walls/ in plinth external walls including bailing out water manually, striking joints on unexposed faces, raking out joints on exposed faces and watering etc. Complete. Ssr item No. 27.01, Page No. 197	Cum	22.691	7755.00	175971.34
7	Providing second class Burnt Brick masonry with conventional /I.S. type brick since cement mortar 1:6 in super structure including striking joints, raking out joints, watering and scaffolding etc. Complete. Ssr Item No. 27.05, Page No. 197	Cum	226.913	7994.000	1813945.72
8	Providing and laying Cast in situ/ Ready Mix cement concrete in M20 of trap/ granite/ quartzite/ gneiss metal for R.C.C. coping to plinth or parapet and sill of doors and window moulded as per detailed drawings or chamfered as approved by the Engineer including steel centering, formwork, coverblocks, laying/ pumping, compacting, curing, finishing and droughening the mifspecial finishes to be provide and curing complete. (Excluding reinforcement and structural steel). with fully automatic microprocessor based PLC with SCADA enable reversible Drum Type mixer/ concrete Batch mix plant (Pan mixer) etc .complete. With fine aggregate (Crushed sand VSI Grade), Ssr Item No.26.23, Page No. 185	Cum	2.521	7190.00	18127.86
9	Filling in plinth and floors with contractors approved material/sand or murum in 15 to 20 CM layer including watering and compaction complete. Ssr Item No 21.37, Page No. 157	Cum	375.692	599.00	225039.53

10	Providing internal cement plaster 12 mm thick in single coat in cement mortar 1:5 without neeru finish to concrete or brick surfaces, in all positions including scaffolding and curing etc. complete . sr Item No. 32.03, Page No. 209	Sqm	485.010	271.00	131437.71
11	Providing sand plaster externally in cement mortar using approved screened sand, in all positions including base coat of 15 mm thick in cement mortar 1:4 using water proofing compound at 1 Kilo gram per cement bag curing the same for not less than 2 day sand keep ing the surface of the base coat rough to receive the sand faced treatment 6 to 8 mm thick in cement mortar 1:4 finishing the surface by taking out grain sand curing for fourteen days scaffolding etc. complete. Ssr Item No. 32.11, Page No. 209	Sqm	493.290	639.00	315212.31
12	Providing and fixing in position TMT - FE 500 bar reinforcement of various diameter for R.C.C .pilecaps, footings, foundations, slabs, beams columns, canopies, staircase, newels, chajjas, lintel spandis, copings, fins, arches etc. as per detailed designs, drawings and schedules. including cutting, bending, hooking the bars, binding with wires or tackwelding and supporting as required complete. Ssr Item No. 26.33, Page No. 188	Mt.	26.765	89703.00	2400921.88
13	Providing and laying cement concrete flooring 50 mm thick with M20 cement concrete laid to proper level and slope in alternate bays including compaction, filling joints, marking line to give the appearance of tiles of 30 cm x 30 cm or other size laid diagonally /square etc .finishing smooth (with extra cement ) in any colour as directed and curing etc. complete. With Crushed Sand. Ssr Item No. 33.16 , Page No. 214	Sqm	626.153	483.00	302432.09

14	Providing and applying two coats of water proof cement paint of approved manufacture and of approved colour to the plastered surfaces including scaffolding if necessary, cleaning and preparing the surface, watering for two days etc. complete. Ssr Item No. 35.13, Page No. 224	Sqm	978.300	79.00	77285.70
15	Providing and fixing rolling shutter fabricated from steellaths of minimum thickness 0.9 mm with lock plate of 3.15 mm thick ness reinforced with 35 x 35 x 5 mm angle section fitted with sliding bolts and handles for both sides, deep M.S. channel section of depth and thick ness not less than 65 mm and 3.15 mm respectively with hold fastarrangements ,M.S. Bracketplate 300x300x3.15 mmminimum size and shape with square bar,suspension shaft of minimum 32 mm diameter, hood cover of M.S sheet not less than 0.9 mm thick ness and of any size attopand safety device sincluding mechanicalgear operation arrangement consisting of wormgear wheels and worm sofhigh gradecastiro no rmild steel and one coat of redlead primeretc. complete. (I.S. 62481979) (Without mechanical gear.Ssr Item No.39.24 Page. No. 248	Sqm	10.500	4829.00	50704.50
16	Providing structural steel work in trusses, purlins and members with all bracing, gusset plates etc. as per detail drawing or as directed including cutting, fabricating, hoisting, erecting,, fixing in position, making riveted/bolted/ welded connection and one coat of anticorrosive paint and over it two coat of oil painting of approved quality and shade complete. Ssr item no. 23.04 Page No. 173	M.T.	8.480	119459.00	1013012.32

17	Providing and fixing 22B. W. G. plain galvanised iron sheet sonto top of weathershed, including scaffolding, fixing by mean sof nut and bolts or as directed etc. complete. (Bracket of 70 x 45 mm to be paid separately) SSR Item No. 39.88, Page	RMT	626.153	1052.00	658713.38
18	Providing and fixing valley gutter of 22B. W.G. (0.8 mm) plain galvani se iron sheets 90 cm wide with teak wood planking 20 mm thick including two coat sof coal tarring the upper surface of plank etc. complete. (excluding painting to underside of plank). SSR Item No. 38.09 Page No. 233	Rmt.	38.580	2218.00	85570.44
			<b>Total</b>	<b>Rs.</b>	<b>8771774.05</b>
	<b>MURUM ROAD</b>				
19	Taking the trial pit for roads, alignment, C.D. Works in Hard murum, including stacking the excavated material including all lifts and necessary back filling upto depth 1.5 meters. SSR No. 1.04, Page No. 13	Cum	45.000	631.00	28395.00
20	Taking the trial pit for roads, alignment, C.D. Works in Hard murum, including stacking the excavated material including all lifts and necessary back filling upto depth 3.0 meters. SSR No. 1.05, Page No. 13	Cum	90.000	706.00	63540.00
21	Taking the trial pit for roads, alignment, C.D. Works in Hard murum, and Boulders including stacking the excavated material including all lifts and necessary backfilling upto depth 1.5 meters. SSR No. 1.06, Page No. 13	Cum	270.000	780.00	210600.00
22	Taking the trial pit for roads, alignment, C.D. Works in Hard murum, and Boulders including stacking the excavated material including all lift sand necessary back filling upto depth 3.0 meters. SSR No. 1.06, Page No. 13	Cum	90.000	984.00	88560.00

				<b>Rs.</b>	391095.00
			<b>Total</b>	<b>Rs.</b>	<b>9162869.05</b>
	<b><u>LAB TESTING</u></b>				
1	Mix Design M-20 Concrete	Nos.	2	13755.00	27510
	<b><u>CEMENT</u></b>				
2	Standard Consistency, Fineness, Specific Gravity, Setting Time ( Initial & Final ), Compressive Strength, Soundness.	Nos.	2	3770.00	7540
	<b><u>AGGREGATE</u></b>				
3	Water Absorption, Specific Gravity, Impact Value, Crushing Value	Nos.	2	2600.00	5200
	<b><u>BRICKS</u></b>				
4	Water Absorption (Set of 5 Bricks), Compressive Strength (Set of 5 Bricks), Efflorescence (Set of 5 Bricks).	Nos.	1	2175.00	2175
	<b><u>CONCRETE</u></b>				
5	Compressive Strength M-30, M-20.( Set of 3 Cubes)	Nos.	1	690.00	690
	<b><u>MORTOR</u></b>				
6	Compressive Strength.( Set of 3 Cubes)	Nos.	1	680.00	680
7	STEEL BAR TESTING Upto 12 mm, 16 mm, 20 mm (Set of 3 Bars)	Nos.	1	1218.50	1219
				<b>Total</b>	<b>45013.5</b>

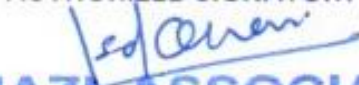
  
**QUAZI ASSOCIATES**  
**IRSSHAD J. QUAZI**  
**M. TECH STRUCTURE (CIVIL) FIV, AIV**  
**Govt. Approved Valuer Cat No. I/f-2539**  
**LIC. No.-ADTP/GONDIA/ER/15**

<b><u>NAME OF WORK</u> :- PROPOSED CONSTRUCTION OF GODOWN SHED FOR "SILVER STONE FARMER PRODUCER COMPANY LTD." SITUATED AT VANSADI, PO-VANSADI, GUT NO-62/2 TQ. KORPANA DIST. CHANDRAPUR (Capacity 1080 MT. &amp; Built up area = 626.40 Sqmt.)</b>								
Sr. No	PARTICULARS	Nos	L(M)	B(M)	H/D(M)	QTY(Cum)	RATE	AMOUNT
1	<b>Excavation</b> for foundation earth, soils of all types, sand, gravel & soft murum, including removing the excavation material up to a distance of 50 m ..... and necessary back filling, raming, watering, including shoring & strutting as necessary complete.SSR No. 21.01, Page No. 153							
	C.1	31	1.70	1.70	2.40	215.016		
						<b>215.016</b>	239	<b>51388.8</b>
						Cum		
2	Providing and laying in situ <b>cement concrete in 1:4:8</b> of trap/granite/quartzite/gneiss metal for foundation and .....for rendering uneven and honey combed surface only. Newly laid concrete shall be covered by gunny bag, plastic, trapaulin etc.SSR No. 24.01, Page No. 175							
	C.1	31	1.60	1.60	0.10	7.936		
	Floor bed	1	16.23	38.58	0.10	62.615		
						<b>70.551</b>	5538	<b>390713.3209</b>
						Cum		
3	Providing and laying in situ/Ready Mix cement concrete M20 of trap/granite/quartzite/gneiss metal for R.C.C. workin foundations like raft, strip foundations, grillage and footings of R.C.C. columns and steel stanchionsetc. including bailingout water, Steel centering formwork, laying/pumping coverblocks, compaction and curing roughening the surface if special finishist obeprovided (Excluding reinforcement and structural steel) etc. complete, with fully automatic microprocessor based PLC with SCADA enabledre versible Drum Typemixer/concrete Batchmixplant (Panmixer) etc. complete. With fine aggregate (Crushed sand VSI Grade) . SSR No. 25.11, Page No. 178							
		31	1.50	1.50	0.30	20.925		
						<b>20.925</b>	7104	<b>148651.2</b>

Sr. No	PARTICULARS	Nos	L(M)	B(M)	H/D(M)	QTY(Cum)	RATE	AMOUNT
4	Providing and laying Castinsitu/ Ready Mix cement concrete M-20 of trap/ granite/ quartzite/ eissmetal for R.C.C. column sasper detailed design sand drawing oras directed including steel centering, formwork, coverblocks, laying/ pumping, compaction finishing the formed surface swithcemen tmortar 1:3 of sufficient minimum thickness to givea smooth and even surface orroughening if special finishis to be provided and curing etc. complete, (Excluding reinforcement and structural steel). with fully automatic microprocessor based PLC with SCADA enabled reversible Drum Type mixer/ c oncrete Batch mix plant (Pan mixer) etc. complete. With fine aggregate (Crushed sand VSI Grade).SSR No. 25.31, Page No. 179							
	a) below G.L. C.1	31	0.30	0.60	1.85	10.323		
	a) above G.L. C.1	31	0.30	0.60	7.00	39.060		
						<b>49.383</b>	13783	680645.89
						Cum		
5	Providing and laying Cast in situ / Ready Mix cement concrete M20 of trap/ granite/ quartzite/ gneiss metal for R.C.C. beam sand lintels as per detailed design sand drawing soras directed including steel centering, ormwork, coverblocks, laying/ pumping, compaction and roughening the surface if specia finishis to be provided and curing etc. complete. (Excluding reinforcement and structural steel). with fully automatic microprocessor based PLC with SCADA enabled reversible Drum Typemixer/ concrete Batch mix plant (Pan mixer) etc. complete. With fine aggregate (Crushed sand VSI Grade).ssr item no. 25.50, Page No. 181							
	A) at ground level	2	16.23	0.23	0.45	3.360		
		2	38.58	0.23	0.45	7.986		
						<b>11.346</b>		
	B) At Lintel Level							
		2	16.23	0.23	0.30	2.240		
		2	38.58	0.23	0.30	5.324		
						<b>7.564</b>		
	Net		11.35		7.56	<b>18.909</b>	12269	232000.04
						Cum		
6	Providing second clas sBurnt Brick masonry withconventional /I.S. type brick sincement mortar 1:6 in foundation sand plinth of in ner walls/ in plinth external walls including bailing out wate rmanually,striking joints onun exposed faces, raking out joints onex posed faces and watering etc. Complete .Ssr item No. 27.01,Page No. 197							

Sr. No	PARTICULARS	Nos	L(M)	B(M)	H/D(M)	QTY(Cum)	RATE	AMOUNT
		2	16.23	0.23	0.90	6.719		
		2	38.58	0.23	0.90	15.972		
						<b>22.691</b>	7755	<b>175971.3417</b>
						Cum		
7	Providing second class Burnt Brick masonry with conventional /I.S. type brick since cement mortar 1:6 in super structure in cluding striking joints ,raking out joints, watering and scaffolding etc. Complete. Ssr Item No. 27.05, Page No. 197							
		2	16.23	0.23	4.50	33.596		
		2	38.58	0.23	4.50	79.861		
						113.457		
						<b>226.913</b>	7994	<b>1813945.72</b>
						Cum		
8	Providing and laying Cast in situ/ Ready Mix cement concrete in M20 of trap/ granite/ quartzite/ gneiss metal for R.C.C. coping to plinth or parapet and sill of doors and window moulded as per detailed drawings or chamfered as approved by the Engineer including steel centering, formwork, coverblocks, laying/ pumping, compacting, curing, finishing and droughening the mifspecial finishis to be provide dand curing complete. (Excluding reinforce mentand structural steel). with fully automatic microprocessor based PLC with SCADA enable dreversible Drum Typemixer/ concrete Batch mixplant (Panmixer) etc .complete. With fine aggregate (Crushed sand VSI Grade), Ssr Item No.26.23, Page No. 185							
	1 To plinth							
		2	16.23	0.23	0.100	0.747		
		2	38.58	0.23	0.100	1.775		
						<b>2.521</b>	7190	<b>18127.8594</b>
						Cum		
9	Filling in plinth and floors with contractors approved material/sand or murum in 15 to 20 CM layer including watering and compaction complete.Ssr Item No 21.37, Page No. 157							
	Floor bed							
		1	16.23	38.58	0.60	375.692		
						<b>375.692</b>	599.00	225039.53
						Cum		
10	Providing internal cement plaster 12 mm thick in single coat in cement mortar 1:5 without neeru finish to concrete or brick surfaces, in all positions including scaffolding and curing etc. complete . sr Item No. 32.03, Page No. 209							
		2	15.77		4.50	141.930		
		2	38.12		4.50	343.080		

Sr. No	PARTICULARS	Nos	L(M)	B(M)	H/D(M)	QTY(Cum)	RATE	AMOUNT
						485.010		
						<b>485.01</b>	271	<b>131437.71</b>
						<b>Sqm</b>		
11	Providing sand plaster externally in cement mortar using approved screened sand, in all positions including base coat of 15 mm thick in cement mortar 1:4 using water proofing compound at 1 Kilo gram per cement bag curing the same for not less than 2 days and keeping the surface of the base coat rough to receive the sand faced treatment 6 to 8 mm thick in cement mortar 1:4 finishing the surface by taking out grain sand curing for fourteen days scaffolding etc. complete. Ssr Item No. 32.11, Page No. 209							
		2	16.23		4.50	146.07		
		2	38.58		4.50	347.22		
						<b>493.29</b>	639	<b>315212.31</b>
						<b>Sqm</b>		
12	Providing and fixing in position TMT - FE 500 reinforcement of various diameters for R.C.C. pile caps, footings, foundations, slabs, beams, columns, canopies, staircase, newels, chajjas, lintel spaces, copings, fins, arches etc. as per detailed designs, drawings and schedules. including cutting, bending, hooking the bars, binding with wires or tackwelding and supporting as required complete. Ssr Item No. 26.33, Page No. 188							
	Footing	20.93	300.0			6277.500		
	Column	49.38	300.0			14814.90		
	Beam	18.91	300.0			5672.835		
						<b>26765.2</b>		
						<b>26.765</b>	89703	2400921.88
						<b>Mt</b>		
13	Providing and laying cement concrete flooring 50 mm thick with M20 cement concrete laid to proper level and slope in alternate bays including compaction, filling joints, marking line to give the appearance of tiles of 30 cm x 30 cm or other size laid diagonally /square etc. finishing smooth (with extra cement) in any colour as directed and curing etc. complete. With Crushed Sand. Ssr Item No. 33.16, Page No. 214							
		1	16.23	38.58		<b>626.153</b>	483.00	302432.09
						<b>Sqm.</b>		
14	Providing and applying two coats of water proof cement paint of approved manufacture and of approved colour to the plastered surfaces including scaffolding if necessary, cleaning and preparing the surface, watering for two days etc. complete. Ssr Item No. 35.13, Page No. 224							
						<b>978.30</b>	79.00	77285.70

Sr. No	PARTICULARS	Nos	L(M)	B(M)	H/D(M)	QTY(Cum)	RATE	AMOUNT
						Sqm.		
15	Providing and fixing rolling shutter fabricated from steellaths of minimum thickness 0.9 mm with lock plate of 3.15 mm thick ness reinforced with 35 x 35 x 5 mm angle section fitted with sliding bolts and handles for both sides, deep M.S. channel section of depth and thick ness not less than 65 mm and 3.15 mm respectively with hold fastarrangements ,M.S. Bracketplate 300x300x3.15 mmminimum size and shape with square bar,suspension shaft of minimum 32 mm diameter, hood cover of M.S sheet not less than 0.9 mm thick ness and of any size attopand safety device sincluding mechanicalgear operation arrangement consisting of wormgear wheels and worm sofhigh gradecastiro no rmild steel and one coat of redlead primeretc. complete. (I.S. 62481979) (Without mechanical gear.Ssr Item No.39.24 Page. No. 248							
		1	3.50		3.00	<b>10.500</b>	4829.0	50704.50
						<b>Sqm</b>		
16	Providing structural steel work in trusses, purlins and members with all bracing, gusset plates etc. as per detail drawing or as directed including cutting, fabricating, hoisting, erecting,, fixing in position, making riveted/bolted/ welded connection and one coat of anticorrosive paint and over it two coat of oil painting of approved quality and shade complete. Ssr item no. 23.04 Page No. 173							
	Truss	22	@	320		7040		
	Purlins	12	@	120		1440		
						8480.0		
						<b>8.480</b>	119459	1013012.32
						<b>M.T.</b>		
17	Providing and fixing 22B. W. G. plain galvanised iron sheet sontopof weathershed, including scaffolding, fixing by mean sofnutandboltsor as directed etc. complete. (Brackets of 70 x 45 mm to be paid separately) SSR Item No.39.88, Page No. 263							
		1	16.23	38.58		626.153		
						<b>626.15</b>	1052.0	658713.38
						<b>Sqm</b>		
18	Providing and fixing valley gutter of 22B. W.G. (0.8 mm) plain galvani sediron sheets 90 cm wide with teak wood planking 20 mm thick including twocoat sofcoalarring the upper surface of plank etc. complete. (excluding painting to underside of plank). SSR Item No. 38.09 Page No. 233							
		1	38.58			<b>38.580</b>	2218.0	85570.44

Sr. No	PARTICULARS	Nos	L(M)	B(M)	H/D(M)	QTY(Cum)	RATE	AMOUNT
							Rmt.	
						<b>Total</b>	Rs.	<b>8771774.05</b>
	<b><u>MURUM ROAD</u></b>							
19	Taking the trial pit for roads, alignment, C.D.Works in Hard murum, including stacking the excavated material including all lifts and necessary back filling upto depth 1.5 meters. SSR No. 1.04, Page No. 13							
	Murum Road	1	6.00	50.00	0.15	45.000		
						<b>45.000</b>	631	<b>28395.0</b>
						<b>Cum</b>		
20	Taking the trial pit for roads, alignment, C.D.Works in Hard murum, including stacking the excavated material including all lifts and necessary back filling upto depth 3.0 meters. SSR No. 1.05, Page No. 13							
	Murum Road	1	6.00	50.00	0.30	90.000		
						<b>90.00</b>	706	<b>63540.0</b>
						<b>Cum</b>		
21	Taking the trial pit for roads, alignment, C.D.Works in Hard murum, and Boulders including stacking the excavated material including all lifts and necessary backfilling upto depth 1.5 meters. SSR No. 1.06, Page No. 13							
	Murum Road	1	6.00	50.00	0.15	45.000		
						<b>270.00</b>	780	<b>210600</b>
22	Taking the trial pit for roads, alignment, C.D.Works in Hard murum, and Boulders including stacking the excavated material including all lift sand necessary back filling upto depth 3.0 meters. SSR No. 1.06, Page No. 13							
	Murum Road	1	6.00	50.00	0.30	90.000		
						<b>90.00</b>	984	<b>88560</b>
						<b>Total</b>	Rs.	<b>9162869.1</b>

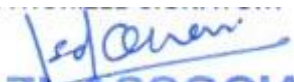
  
**QUAZI ASSOCIATES**  
**IRSSHAD J. QUAZI**  
**M. TECH STRUCTURE (CIVIL) FIV,AIV**  
**Govt. Approved Valuer Cat No.I/F-2539**  
**LIC. No.-ADTP/GONDIA/ER/15**

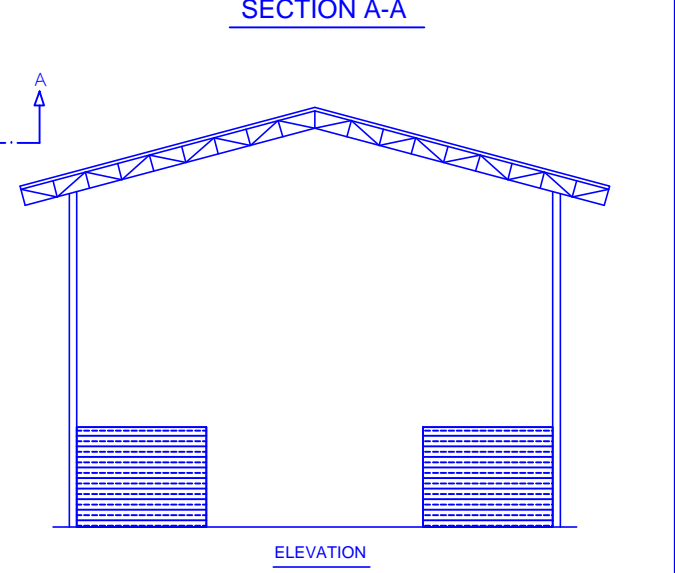
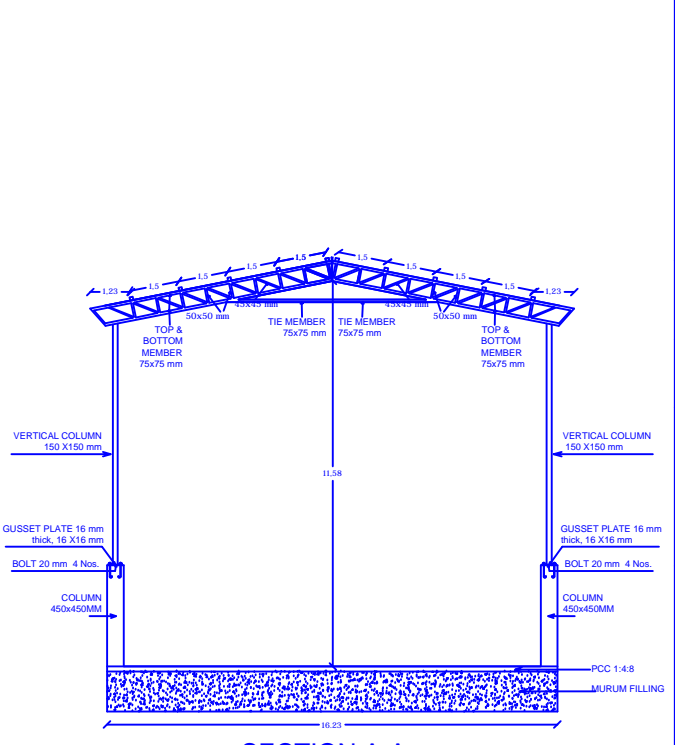
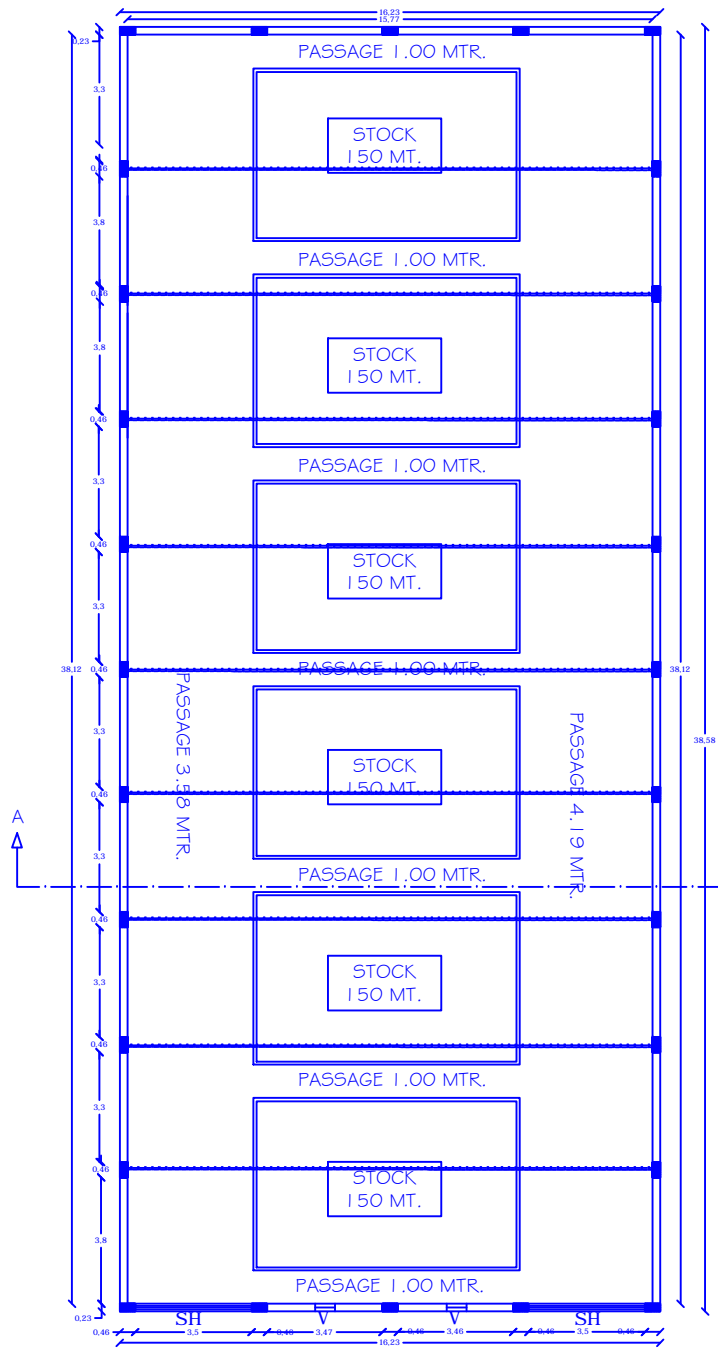

**AREA STATEMENT**  
 GODOWN BUILT UP AREA = 626.40 SQMT.  
 (6742.56 SQFT.)

**CAPACITY - 1080.00 MT.**

COLUMN SIZE = 0.30 X 0.45

**OPENING SCHEDULE**  
 R.S.D. ROLLING SHUTTER DOOR - 3.50x3.00  
 V VENTILATOR - 0.60x0.60

**PROPOSED CONSTRUCTION OF  
 GODOWN SHED FOR "SILVER STONE  
 FARMER PRODUCER COMPANY LTD."  
 SITUATED AT VANSADI, PO-VANSADI,  
 GUT NO-62/2 TQ. KORPANA DIST.  
 CHANDRAPUR**

NOTE :- ALL DIMENSIONS ARE IN METRE IN SCALE 1:100

SANCTION AUTHORITY

OWNER'S SIGN.

ENGINEER SIGN.

*Irshad J. Quazi*  
**QUAZI ASSOCIATES**  
**IRSSHAD J. QUAZI**  
 M. TECH STRUCTURE (CIVIL) FIV,AIV  
 Govt. Approved Valuer Cat No.I/F-2539  
 L.I.C. No.-ADTP/GONDIA/ER/15